NICOSAM
HEALTHCARE LTD



COMPANY PROFILE.

WWW.NICOSAMHEALTHCARE.COM

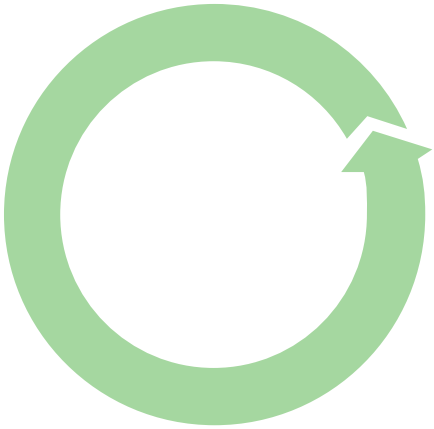

Entity.

Nicosam Healthcare Ltd was incorporated on 14th November 2014 as a Limited Liability Company.

Background.

Nicosam Healthcare Ltd was founded by two focused individuals in Uganda to provide quality medical and laboratory supplies. All our operations are geared towards exceeding all our customers' expectations and experiences by delivering value.

Vision.

Nicosam Healthcare aspires to be the most reputable, trusted, and accessible Medical Equipment, Turnkey Projects and Technical support provider in the region.

Mission.

To deliver Medical Business support, quality Certified Medical Equipment, Consumables and Exceptional Diagnostics services by effectively serving all Healthcare related businesses and i nstitutions.

Our Values.

In an endeavor to realize the vision and mission, the Company upholds the following core values:

- **Professionalism and integrity;**
- **Customer focus with commitment to quality products and services**
- **Innovation**
- **Health & Safety**
- **Commitment to environmental conservation**
- **Teamwork**
- **Equal opportunity employer**

Our products.



Gazelle HB
Electrophoresis
(sickle cell screening)

Homecare Medical
Equipment e.g. Blood
and Glucose
Monitoring





Laboratory
consumables/
Disposables



Laboratory
Equipment / Diagnostic
Reagents



Our products.



Laboratory
Equipment / Diagnostic



Scalable CT & Ultra
Sound Scannes



A connected Progressa
Smart+ bed
(Therapy-Focused)



GAZELLE
HB VARIANT

SICKLE CELL Diagnostic

AUTOMATED

INTERPRETATION

QUANTIFICATION

DIGITAL REPORTING

CONTACT US: info@nicosamhealthcare.com | +256200931008



Our Process Flow is Guided by Turnkey

Why us?



- We offer competitive prices to our clients.
- We offer after sales maintenance of the equipments to our clients.
- We deliver to our clients anywhere in Uganda and around the region.
- We procure our supplies and equipments from recognized and trusted brands globally.
- We are driven by the desire to provide our clients with the best services.
- We are a highly motivated team and we are recognized by our integrity in this business.

Our organization chart.

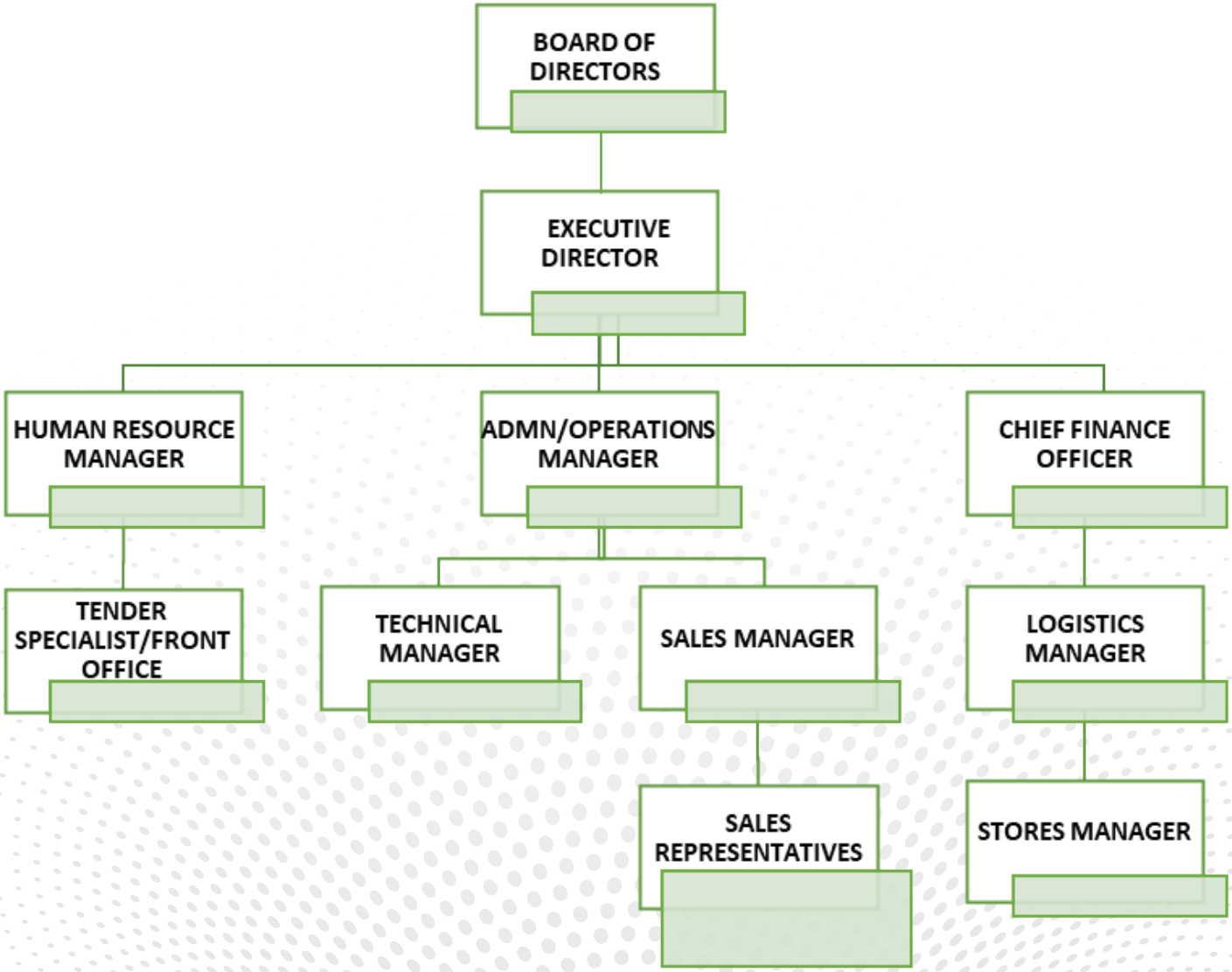

List of Customers.

No	Name	Region
1	Joint clinical research Centre	Central
2	Infectious Diseases Institute	Eastern
3	Kibuli muslim Hospital	Central
4	Grace Laboratories	Eastern
5	Sinux Laboratories	Central
6	Paragon Hospital Limited	Central
7	Nakasero Hospital	Central
8	Eco Laboratories	Eastern
9	Labcare plus laboratories	Central
10	BMK Laboratories	Central
11	Test & Fly laboratories	Central
12	Tororo referral	Eastern
13	Bishop Asili Hospital	Central
14	Bundibugyo Hospital	South Western

No	Name	Region
15	Kiboga Hospital	Central
16	Bethesda Hospital	Eastern
17	Arua Medical and Radiology centre	West Nile
18	Oak Diagonostic centre	West Nile
19	Bugolobi Medical Centre	Central
20	Avento Specialist Medical Centre	Northern
21	Sebbi Hospital	Central
22	IHK C-CARE	Central
23	UMC Victoria Hospital	Central
24	Platinum Hospital Limited	Central
25	UN Refugee Camp	Western
26	Sonet medical Limited	Central
27	Ebenezer clinical laboratory	Central

Our Contacts.

Location: Plot 978 Bukoto.
Krish Essence Apartments.
Opposite Church of Uganda.

Website: www.nicosamhealthcare.com

Managing Director: **Turigye Evas**
+256 751 225283
+256 200 931008
evas@nicosamhealthcare.com
info@nicosamhealthcare.com

Bankers: Centenary Rural Development Bank Ltd - Nansana

Lawyers: Osoto Company advocates